SCVA Junior High Honor Choir 2022-2023 Auditions

Sight Reading

[REV. 1/11/23]

A. MELODIC SIGHT READING

Directions: Choose Example 1 or 2, then sing using any syllable(s) at any tempo.

D. V. M.

for TREBLE voices:

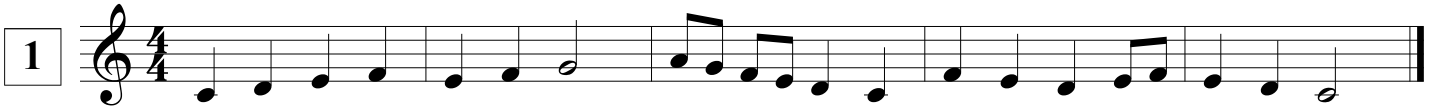

for CHANGED voices:

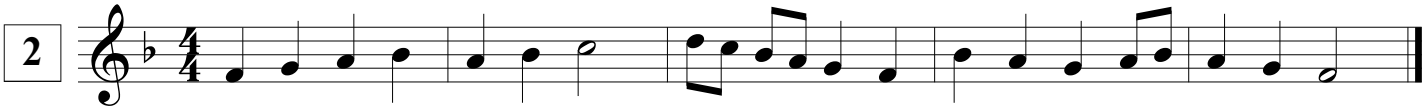

B. RHYTHMIC SIGHT READING
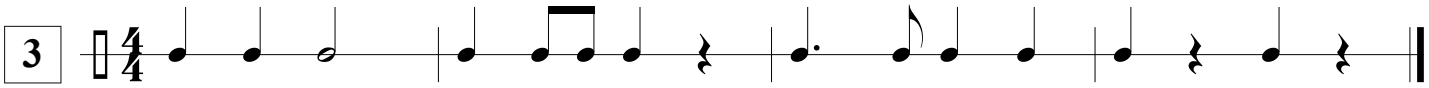
Directions: Demonstrate this rhythm using any method that you wish.